

**INSPECTION RECORD**  
**PERMIT**

**CITY OF NAPOLEON - BUILDING DEPARTMENT**  
255 West Riverview Avenue, Napoleon, Ohio 43545 - 419-592-4010

Permit No. 12-78 Issued 1/20/78  
date  
 Job Location 712 Welsted Street  
address  
 Lot n/a  
sub-div or legal discript  
 Issued By *[Signature]*  
building official  
 Owner Velma Dietrich  
name tel.  
 Address 712 / Welsted Street  
 Agent Emil Fitzenreiter 592-5691  
builder-eng.-etc. tel.  
 Address 830 Monroe St. Napoleon  
 Description of Use  Dwelling  
 Residential XX(1)  
no. dwelling units  
 Commercial \_\_\_\_\_ Industrial \_\_\_\_\_  
 New \_\_\_\_\_ Add'n. \_\_\_\_\_ Alter XX Remodel \_\_\_\_\_  
 Mixed Occupancy \_\_\_\_\_  
 Change of Occupancy \_\_\_\_\_  
 Estimated Cost \$2,000.00

FEE	BASE	PLUS	TOTAL
<input checked="" type="checkbox"/> BUILDING	\$9.00	---	\$9.00
<input type="checkbox"/> ELECTRICAL			
<input type="checkbox"/> PLUMBING			
<input type="checkbox"/> MECHANICAL			
<input type="checkbox"/> DEMOLITION			
<input type="checkbox"/> ZONING			
<input type="checkbox"/> SIGN			
WATER TAP			
SEWER TAP			
TEMP. ELECT.			
ADDITIONAL PLAN REVIEW	Struct. _____ hrs		
	Elect. _____ hrs		
TOTAL FEES.....			\$9.00
LESS MIN. FEES PAID _____			-0-
	<small>date</small>		
BALANCE DUE.....			\$9.00

**ZONING INFORMATION**  
n/a

district	lot dimensions	area	front yd	side yds	rear yd
max hgt	no pkg spaces	no ldg spaces	max cover	petition or appeal req'd	date appr

**WORK INFORMATION:**

Size: Length ? Width 20' Stories 1 Ground Floor Area \_\_\_\_\_  
 Height \_\_\_\_\_ Building Volume (for demo. permit) \_\_\_\_\_ cu. ft.  
 Electrical: n/a brief description  
 Plumbing: n/a brief description  
 Mechanical: n/a brief description  
 Sign: n/a type Dimensions \_\_\_\_\_ Sign Area \_\_\_\_\_  
 Additional Information: \_\_\_\_\_

Date 1-23-78 Applicant Signature *[Signature]* owner-agent



340

12-78

CITY OF CLEVELAND  
BUILDING DEPARTMENT  
APPLICATION FOR PERMIT TO CONSTRUCT  
PLUMBING

9.00

The undersigned hereby makes application for the construction, installation, replacement or alteration as herein specified, according to the all such work in strict accordance with the City of Cleveland Building Code for 1, 2 and 3 Family Buildings.

Owner's name VELMA DIETRICH Address 712 WELSTED  
Builder's name EMIL FITZGERALD Address 830 MARQUE Tel. 592-5691

Location of Project 112 WELSTED Napoleon Ohio Lot No. 190  
Subdivision SHEFFIELD'S 3RD Lot Area 8,705.4 Sq. Ft.  
Yard Set Back: Front N/A Side N/A Rear N/A  
Right of Way N/A Easement B

BUILDING INFORMATION:

Single XX Double \_\_\_\_\_ Mirrored \_\_\_\_\_  
Addition \_\_\_\_\_ Remodel XXX Reconstructed \_\_\_\_\_  
Detached Garage \_\_\_\_\_ Necessary Utility \_\_\_\_\_

Brief Description of work: INSTALL NEW PITCHED ROOF OVER EXISTING FLAT ROOF.

Size: Length \_\_\_\_\_ Width 20' No. of Stories 1  
Floor Area: 1st Floor \_\_\_\_\_ Sq. Ft. 2nd Floor \_\_\_\_\_ Sq. Ft.  
3rd Floor \_\_\_\_\_ Sq. Ft. Basement \_\_\_\_\_ Sq. Ft.  
Unfinished Attic \_\_\_\_\_ Balcony \_\_\_\_\_

Foundation: Piers \_\_\_\_\_ Full Basement \_\_\_\_\_ Full Basement \_\_\_\_\_  
Concrete \_\_\_\_\_ Foundation Block \_\_\_\_\_ Size \_\_\_\_\_

Walls: Frame \_\_\_\_\_ Brick \_\_\_\_\_ Block \_\_\_\_\_ Stone \_\_\_\_\_  
Specific Type of Material \_\_\_\_\_

APPLICATION FOR TRIMTY SHALL BE SUBMITTED BY TWO SEPARATE SETS OF PLANS INCLUDING: ELEVATIONS, FLOOR PLANS, CROSS SECTIONS AND PLAN. IF ADDITIONS OR REMOVALS, FROM ALL EXISTING STRUCTURES AND THEIR SIZE AND LOCATION. ALL PLANS SHALL BE DRAWN BY ENGINEER.

ESTIMATED COST OF CONSTRUCTION PROJECT: \$2000.<sup>00</sup>  
DATE 1-16-78 APPLICANT'S SIGNATURE E. Fitzgerald Jerry Jacobs



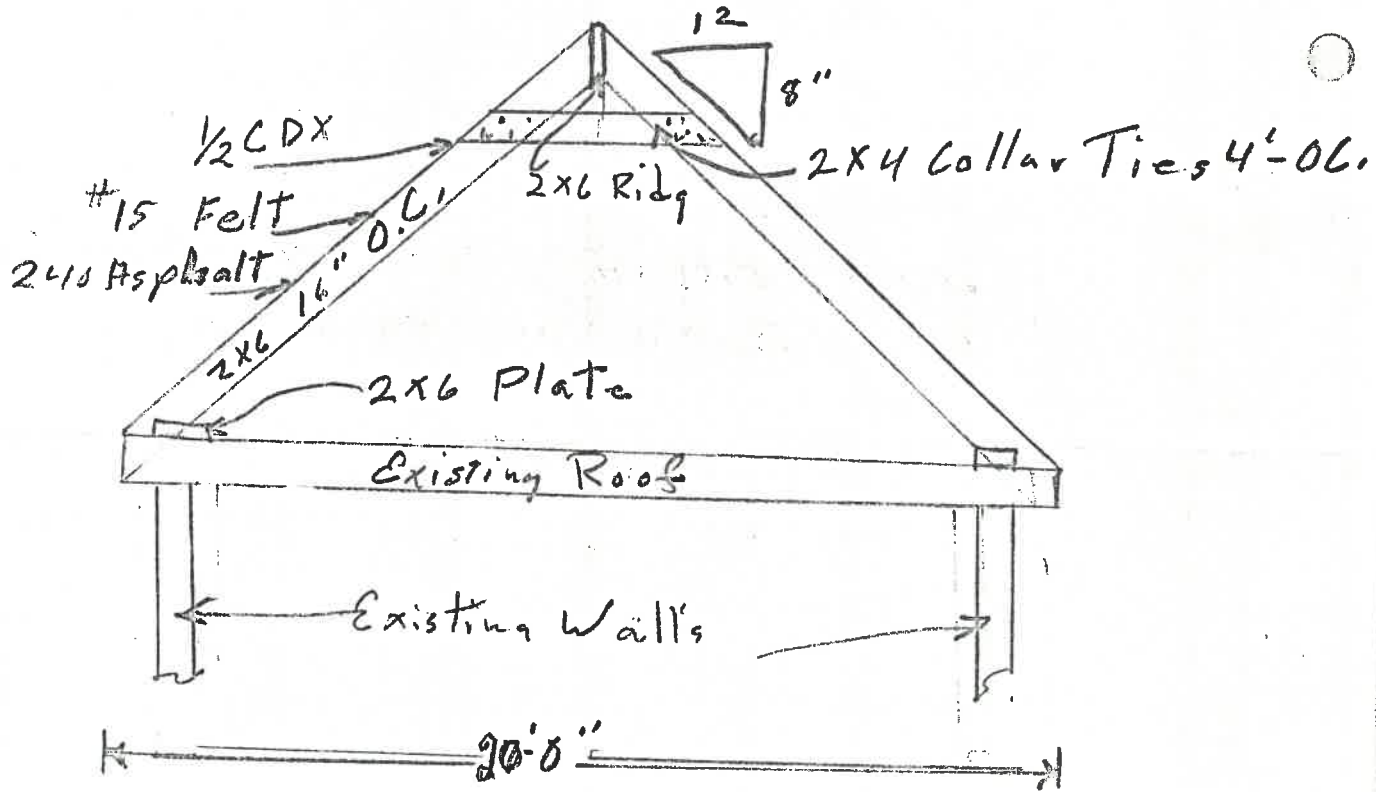

CITY OF NAPOLEON  
 BUILDING DEPT.

Plan Approval

By R. JOHNSON Date 1-19-78

